Ave Maria

Ш. Гуно

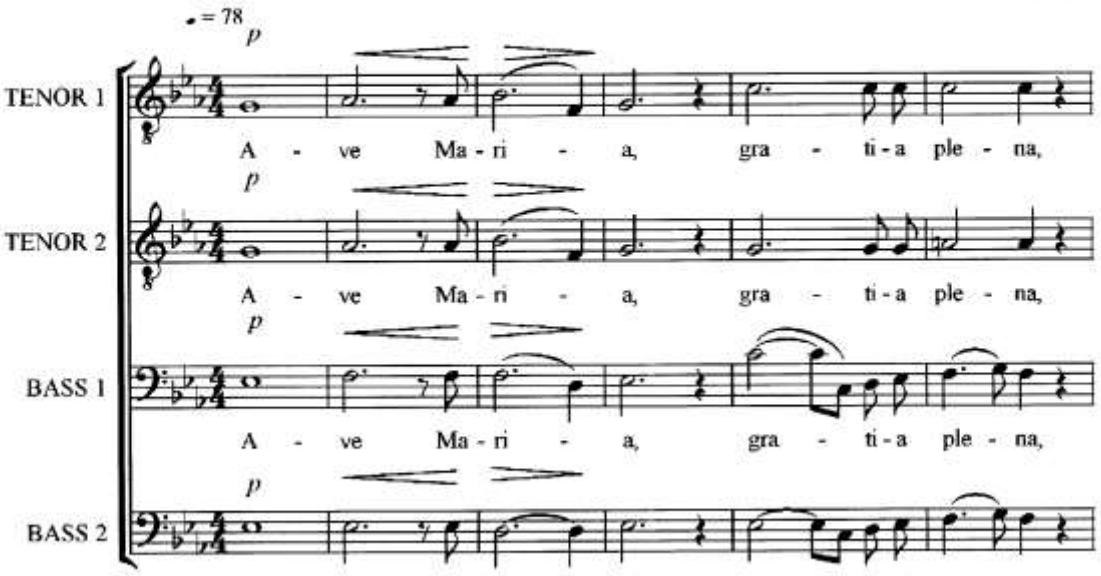

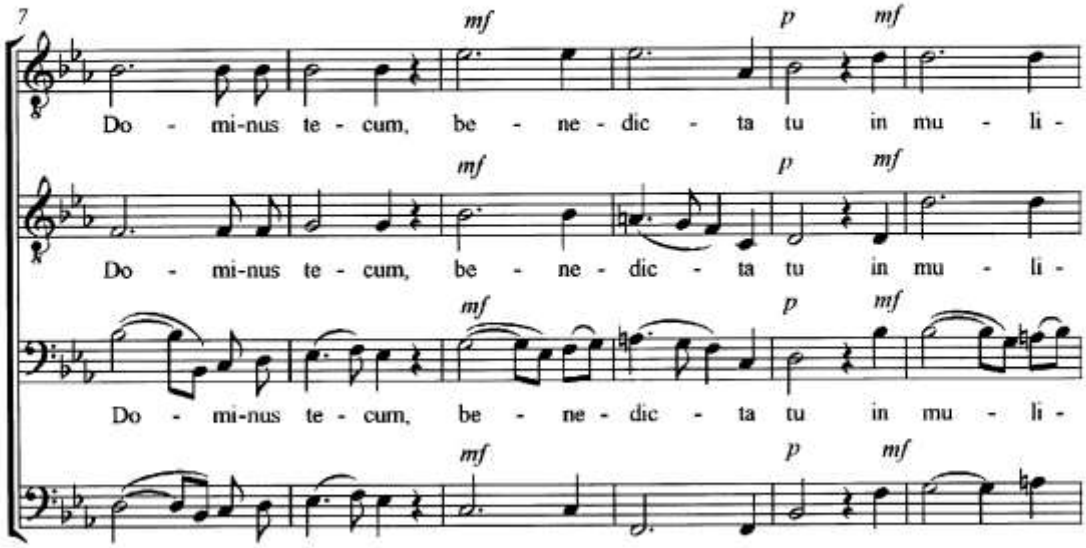

Copyright © vonBass (A.Petrov)

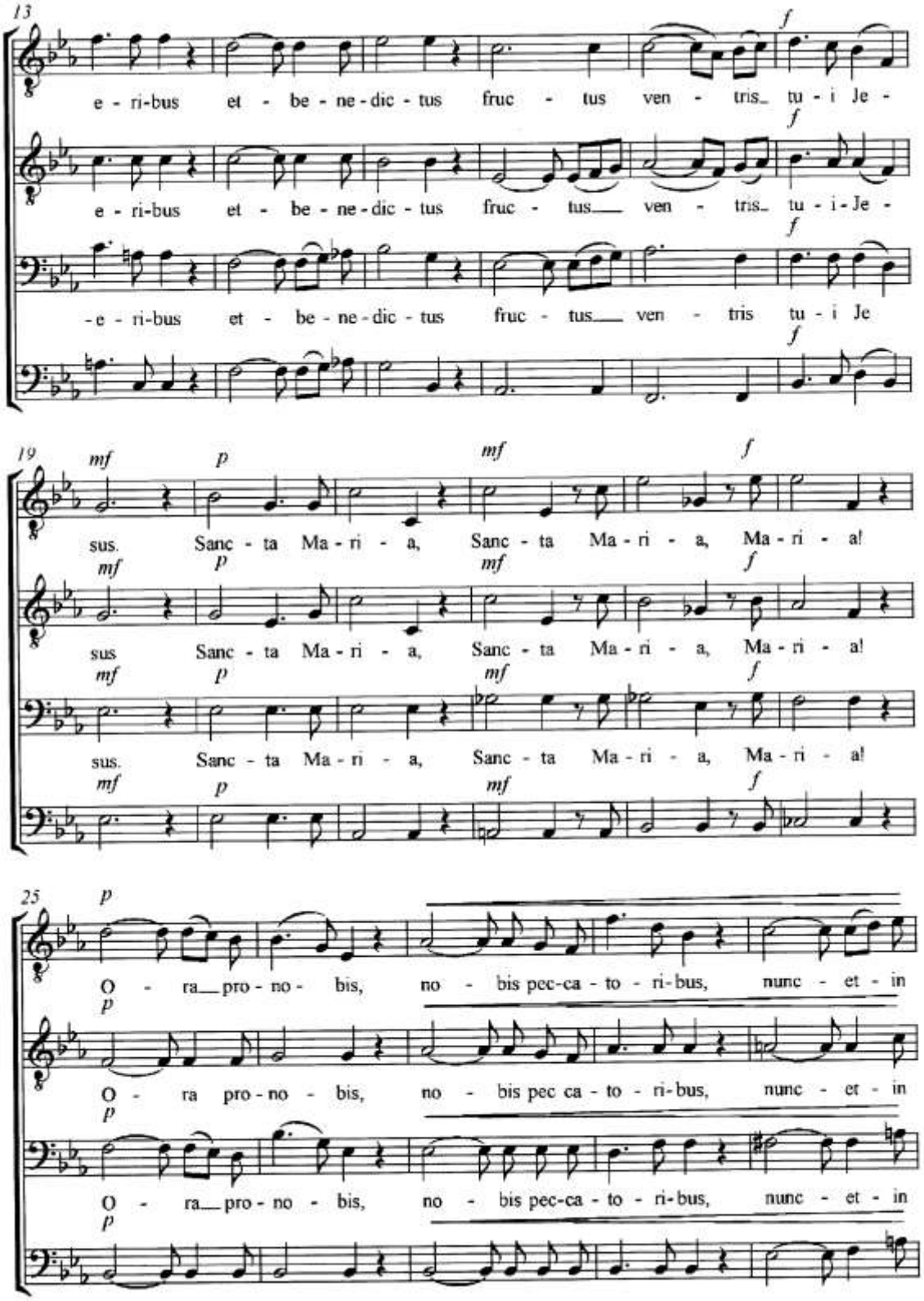
13
e - ri-bus et - be - ne - dic - tus fruc - tus ven - tris_ tu - i Je -
e - ri-bus et - be - ne - dic - tus fruc - tus___ ven - tris_ tu - i - Je -
-e - ri-bus et - be - ne - dic - tus fruc - tus___ ven - tris tu - i Je
19
sus. Sanc - ta Ma - ri - a, Sanc - ta Ma - ri - a, Ma - ri - a!
sus Sanc - ta Ma - ri - a, Sanc - ta Ma - ri - a, Ma - ri - a!
sus. Sanc - ta Ma - ri - a, Sanc - ta Ma - ri - a, Ma - ri - a!
25
O - ra___ pro - no - bis, no - bis pec-ca - to - ri - bus, nunc - et - in
O - ra pro - no - bis, no - bis pec ca - to - ri - bus, nunc - et - in
O - ra___ pro - no - bis, no - bis pec-ca - to - ri - bus, nunc - et - in

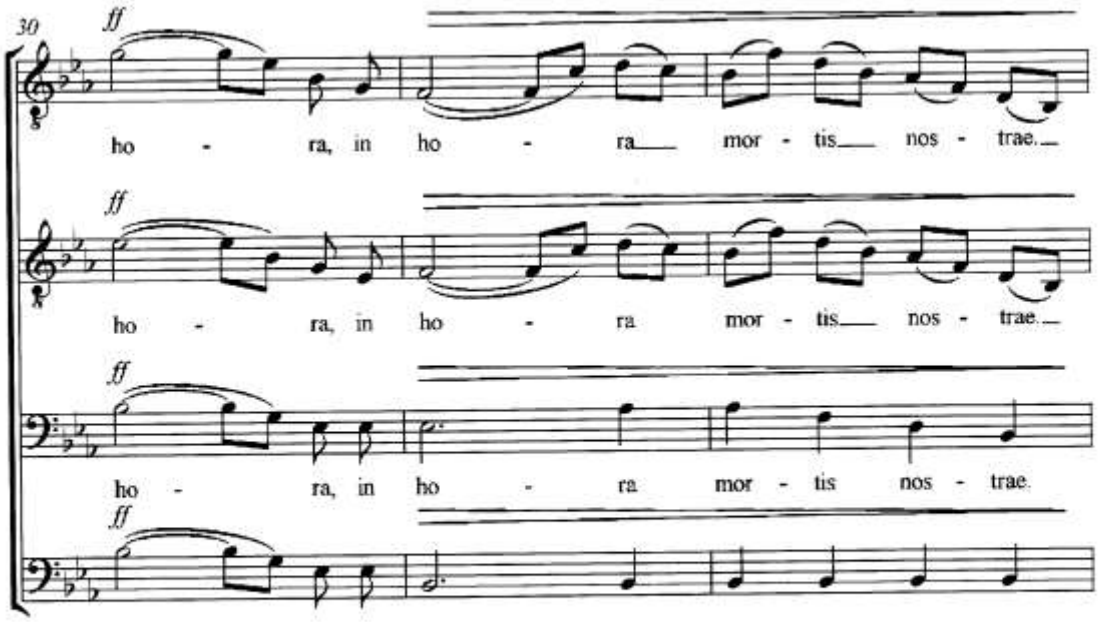
30
ff
ho - ra, in ho - ra mor - tis nos - trae.
ff
ho - ra, in ho - ra mor - tis nos - trae.
ff
ho - ra, in ho - ra mor - tis nos - trae.
ff

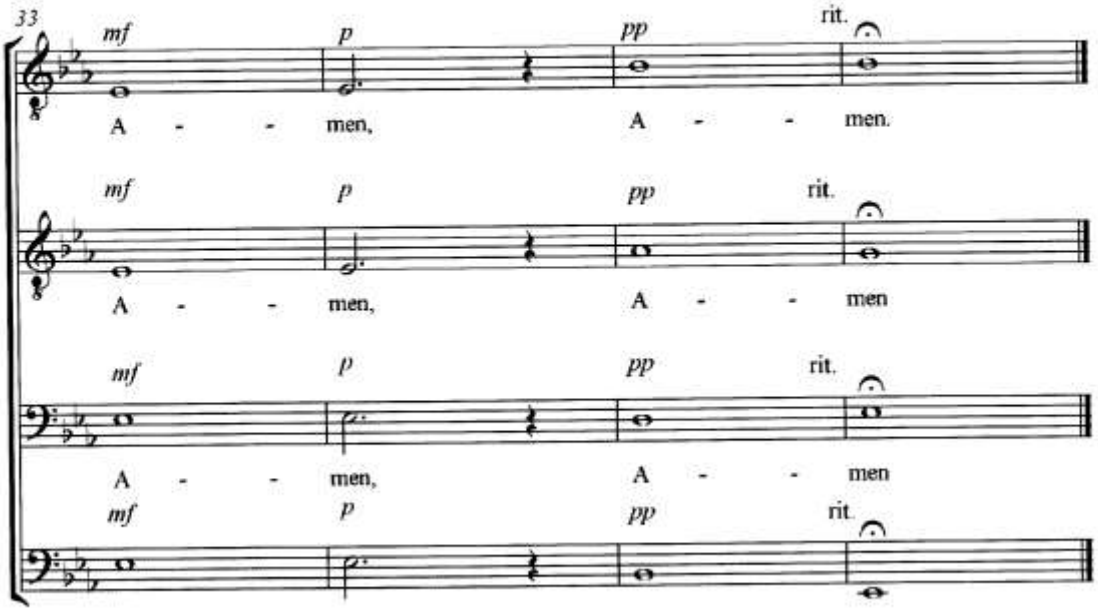
33
mf
p
pp
rit.
A - - men, A - - men.
mf
p
pp
rit.
A - - men, A - - men
mf
p
pp
rit.
A - - men, A - - men
mf
p
pp
rit.